ONLY 72 MILES FROM THE NATION'S CAPITOL
AT WASHINGTON, D. C.

ELMS MOTOR COURT

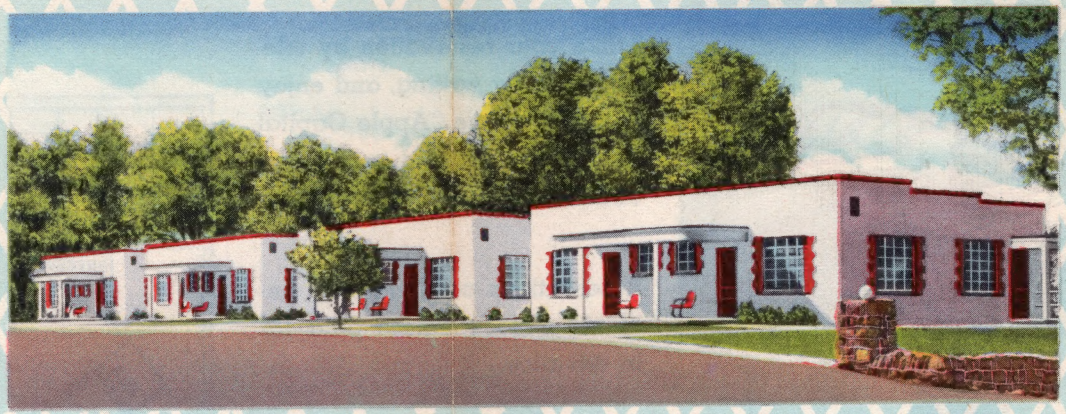

"One of America's Finest Courts"

SPACIOUS LAWNS WITH NICE SHADE TREES
MAKE A BEAUTIFUL SETTING.

WINCHESTER, VA.

TELEPHONE: 6388 . . . 6984

¼ MILE SOUTH OF CITY LIMITS ON U. S. HWY. 11

MR. AND MRS. L. V. WATSON
MANAGING - OWNERS

APPROVED BY
AAA

DINING ROOM
Serving Fine Food

MEMBER OF
WINCHESTER CHAMBER OF COMMERCE

Recommended by Duncan Hines "LODGING FOR A NIGHT"

GENUINE CURTEICH-CHICAGO "C. T. ART-COLORTONE" CREATION (REG. U.S.PAT.OFF.) D-9171

Located in the Heart of the Shenandoah Valley

near the famous Skyline Drive and the World Renowned Caverns of Virginia at the home of the Nationally known "Apple Blossom Festival."

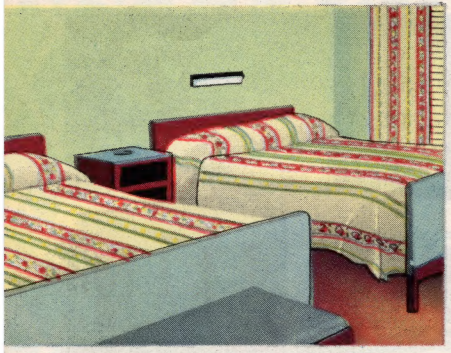

Make your reservation by telephone or by writing, and enjoy your trip to the "Apple Capital of the World", and to the second oldest town in the state.

Reservations are held only until six o'clock unless paid for in advance.

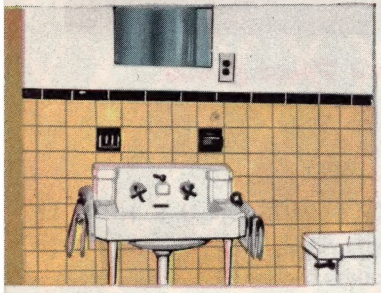

Large and Beautiful Rooms

equipped with tile baths, and individual thermostatic Hot Water Heat, with hardwood floors and carpeted.

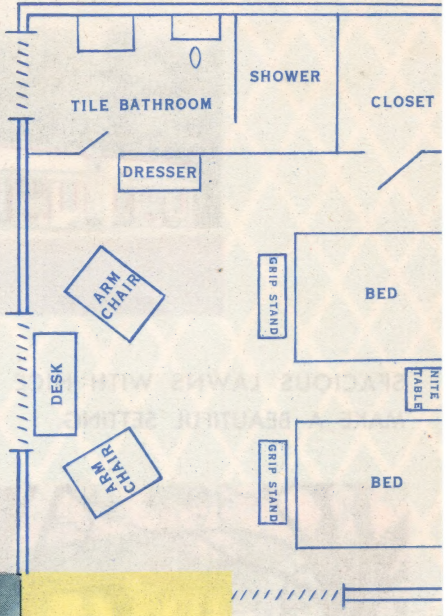

Swimming, Golfing, Dancing, Hunting and Fishing nearby, an ideal place to spend a pleasant vacation and to enjoy the beautiful scenery of the Shenandoah Valley and the Blue Ridge Mountains of Virginia.

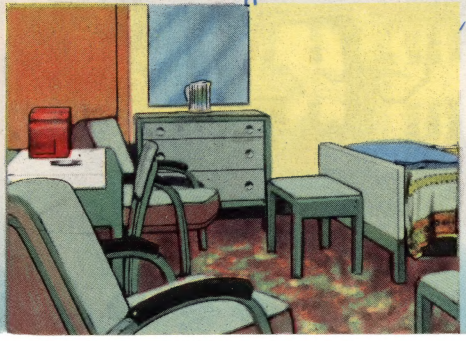

MATERIAL SCANNED FOR

THE

Matthew J. Quigley
COLLECTION

on ARCHIVE.ORG
https://archive.org/details/
@thequigleycollection

Battle Creek, Michigan
2023